

FOR All Territory Served

PSC KY NO. 9

Original SHEET NO. 319

CANCELLING PSC KY NO. 5

2nd Revised SHEET NO. 62

Shelby Energy Cooperative, Inc.
(NAME OF UTILITY)

RATE SCHEDULE ES - ENVIRONMENTAL SURCHARGE

AVAILABILITY:

In all of the Company's service territory.

APPLICABILITY:

This rate schedule shall apply to all electric rate schedules and special contracts.

RATE:

CES(m) = ES(m)

where CES(m) = Current Month Environmental Surcharge Factor
ES(m) = Current Month Environmental Surcharge Calculation

ES(m) = [((WESF) x (Average of 12-months ended revenues from sales to Member System, excluding environmental surcharge)) + (Over)/Under Recovery] divided by [Average of 12-months ending Retail Revenue (excluding environmental surcharge)] = _____%

where WESF = Wholesale Environmental Surcharge Factor for Current Expense Month



DATE OF ISSUE January 5, 2016

MONTH / DATE / YEAR

DATE EFFECTIVE February 5, 2016

MONTH / DATE / YEAR

ISSUED BY *Debra J. Martin*
SIGNATURE OF OFFICER

TITLE President & CEO

BY AUTHORITY OF ORDER OF THE PUBLIC SERVICE COMMISSION

IN CASE NO. _____ DATE _____

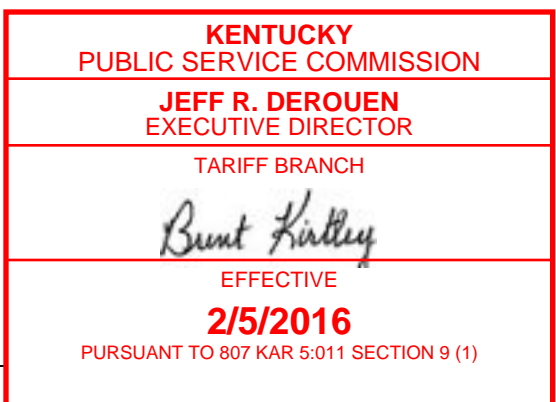

FOR All Territory Served

PSC KY NO. 9

Original SHEET NO. 319.1

CANCELLING PSC KY NO. 5

2nd Revised SHEET NO. 63

Shelby Energy Cooperative, Inc.
(NAME OF UTILITY)

RATE SCHEDULE ES - ENVIRONMENTAL SURCHARGE

RATE: (continued)

(Over)/Under Recovery =

6-months cumulative (over)/under recovery as defined by amount billed by EKPC to Member System minus the amount billed by Member System to retail customer. Over or under recoveries shall be amortized over a six-month period.

BILLING

The current expense month (m) shall be the second month preceding the month in which the Environmental Surcharge billed.



DATE OF ISSUE January 5, 2016

MONTH / DATE / YEAR

DATE EFFECTIVE February 5, 2016

MONTH / DATE / YEAR

ISSUED BY *Debra J. Martin*
SIGNATURE OF OFFICER

TITLE President & CEO

BY AUTHORITY OF ORDER OF THE PUBLIC SERVICE COMMISSION

IN CASE NO. _____ DATE _____

